

ELEVATION

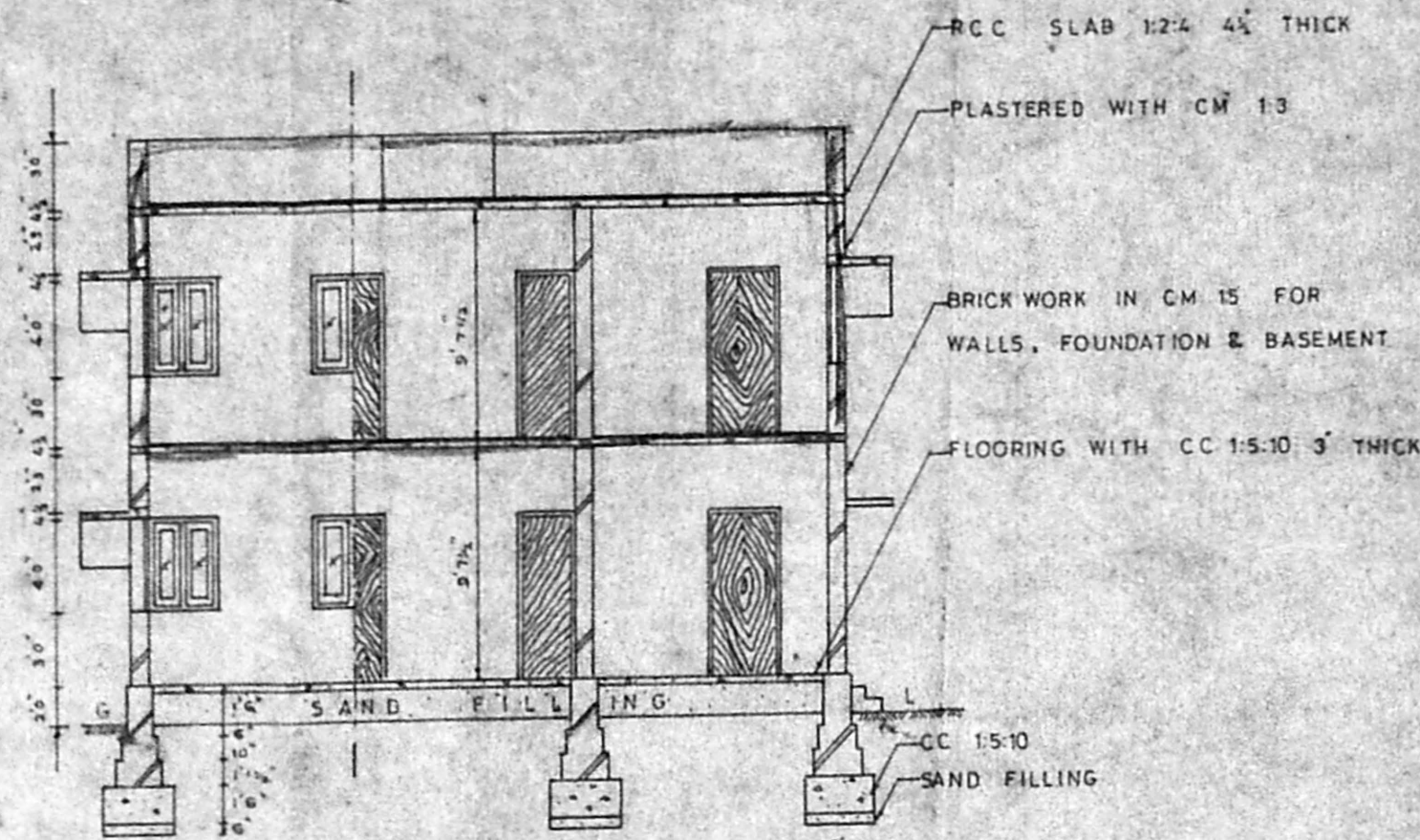

SECTION-AA

Planning Permit No. \_\_\_\_\_  
**APPROVED**  
 SUBJECT TO CONDITIONS IN THIS PERMIT.  
 No. \_\_\_\_\_  
 FOR MEMBERSHIP OF  
 MADRAS MUNICIPAL CORPORATION  
 DEVELOPMENT AUTHORITY  
 MADRAS 600 008

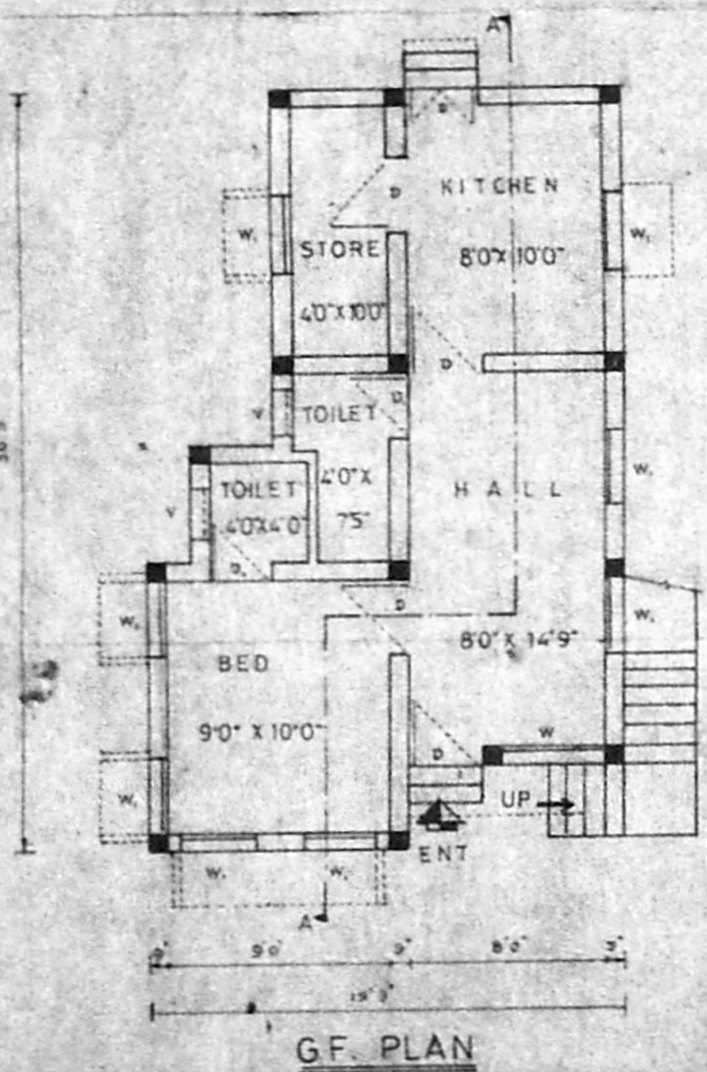

GF PLAN

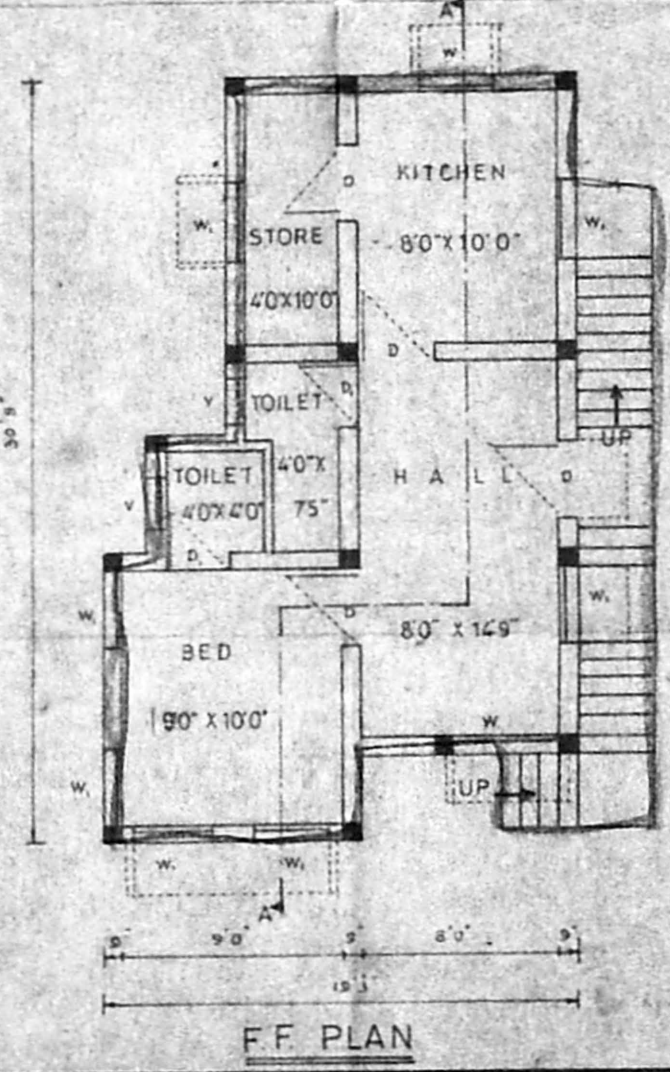

F.F PLAN

REFERENCE

D	3'0" X 7'0"
D <sub>1</sub>	2'6" X 7'0"
W	4'3" X 4'0"
W <sub>1</sub>	3'0" X 4'0"
V	2'0" X 2'0"

SCALE 1/8" TO A FOOT

*J. R. Jesudha*  
 E. R. Jesudha

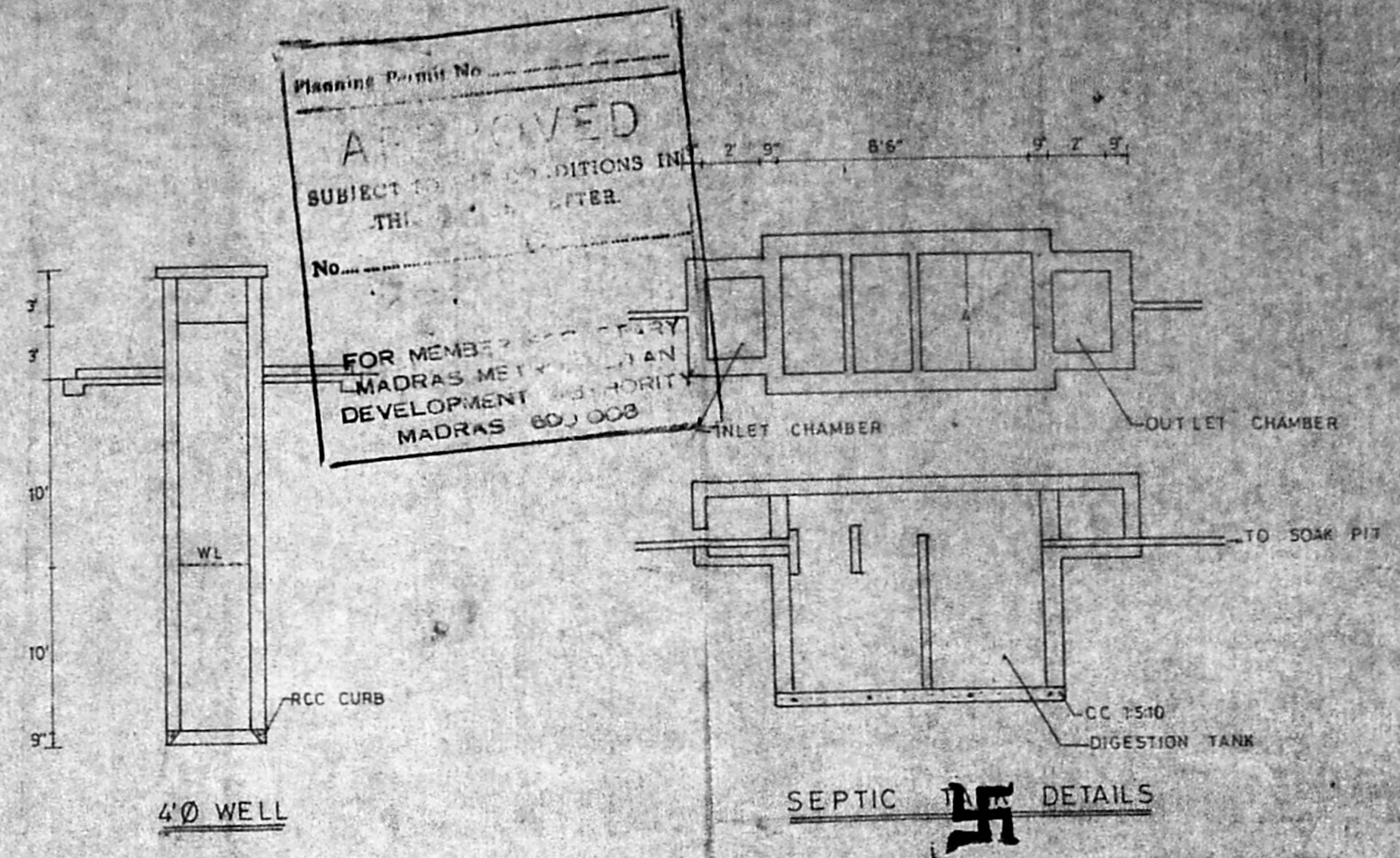

4" WELL

SEPTIC DETAILS

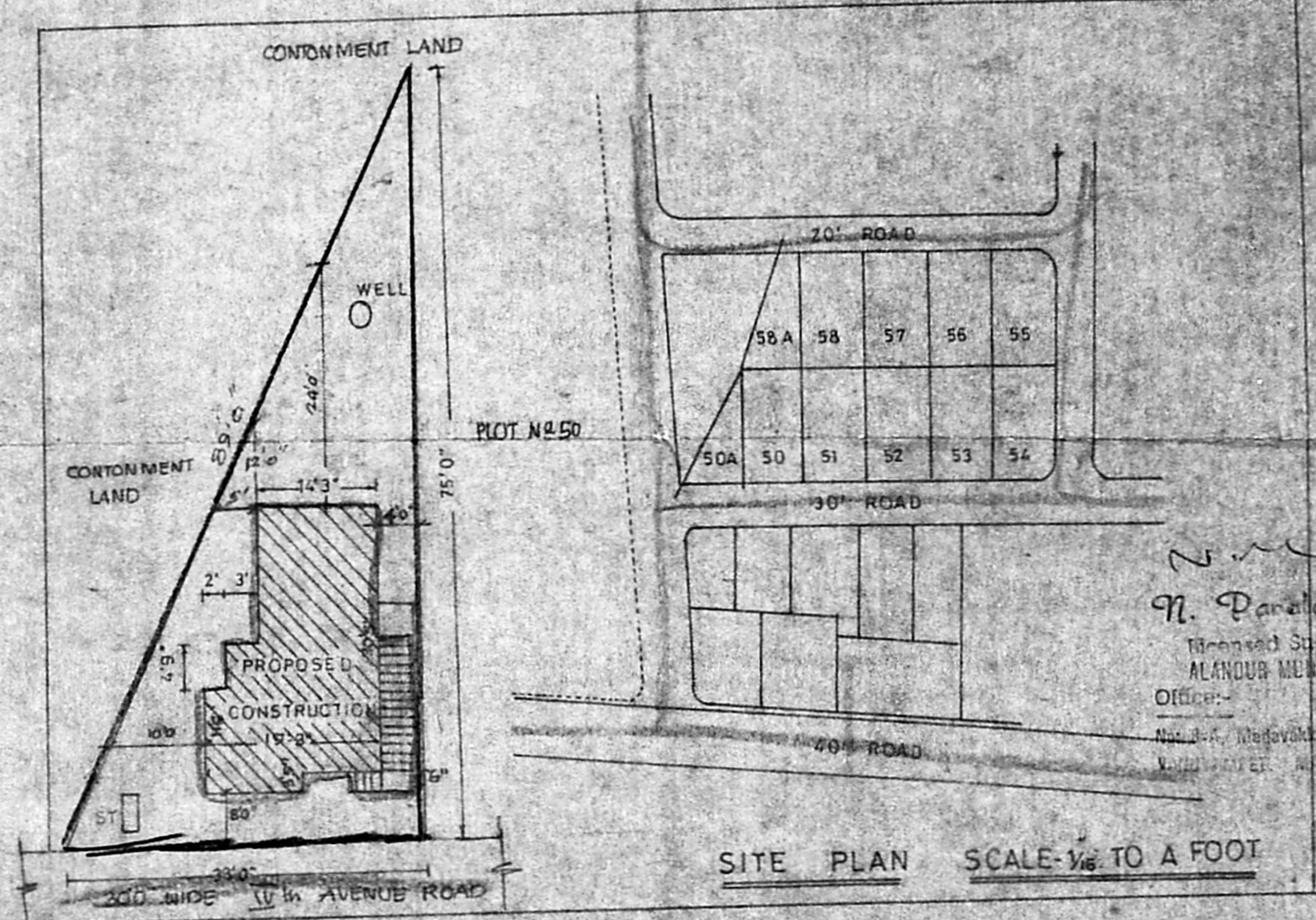

SITE PLAN SCALE-1/8" TO A FOOT

*N. Parthasarathy*  
 Licensed Surveyor,  
 ALANDUR MUNICIPALITY  
 Office:-  
 No. 14, Madhavaram Moir Road,  
 ALANDUR, MADRAS 600 091

PROPOSED BUILDING AND SITE IN PLOT NO 50A IN  
 S.NO 168/2 & 169 APPD BY TOWN PLANNING IN NANDAM-  
 BAKKAM POM/DDT NO 44/72, 180/73, AMENDMENT 245/73.